

A/20505/89

*Structural plan
A/20505/89
M/16/11/17*

PLAN SHOWING THE PROPOSED CONSTRUCTION OF DWELLING HOUSE AT PLOT NO: 3 IN S.NO: 171/1B OF MADIPAKKAM VILLAGE, SAIDAPET TALUK, CHINGLEPUT DISTRICT.

SCALE: 1 INCH = 8' 0" (1:100)
(DIMENSIONS IN BRACKET ARE IN O.M.)

SCHEDULE OF JOINERIES

D	T.W. DOOR	3'6" x 6'6" (108 x 198)
D	C.W. "	3'0" x 6'6" (91 x 198)
D	C.W. "	2'6" x 6'6" (76 x 198)
W	C.W. WINDOW	4'0" x 4'0" (122 x 122)
W	"	3'0" x 4'0" (91 x 122)
W	VENTILATOR	3'0" x 2'0" (91 x 61)
CB	CUPBOARD	
S	SINK	

COLOUR INDEX
PROPOSALS SHOWN IN —
ROADS SHOWN IN —

AREA STATEMENT
PLOT AREA : 2525 SFT (235.66m)
PLINTH AREA : 620 " (58 ")

STAIR CASE DETAILS
RISE 0'7" (17)
TREAD 0'9" (23)
WIDTH 3'0" (91)

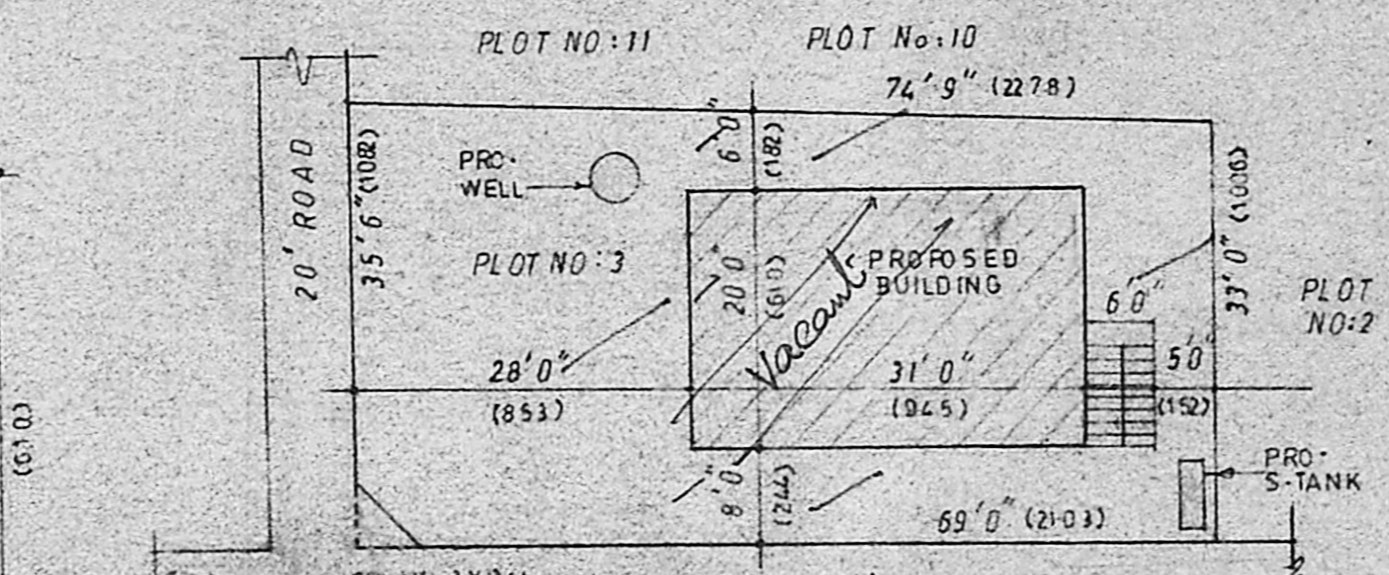
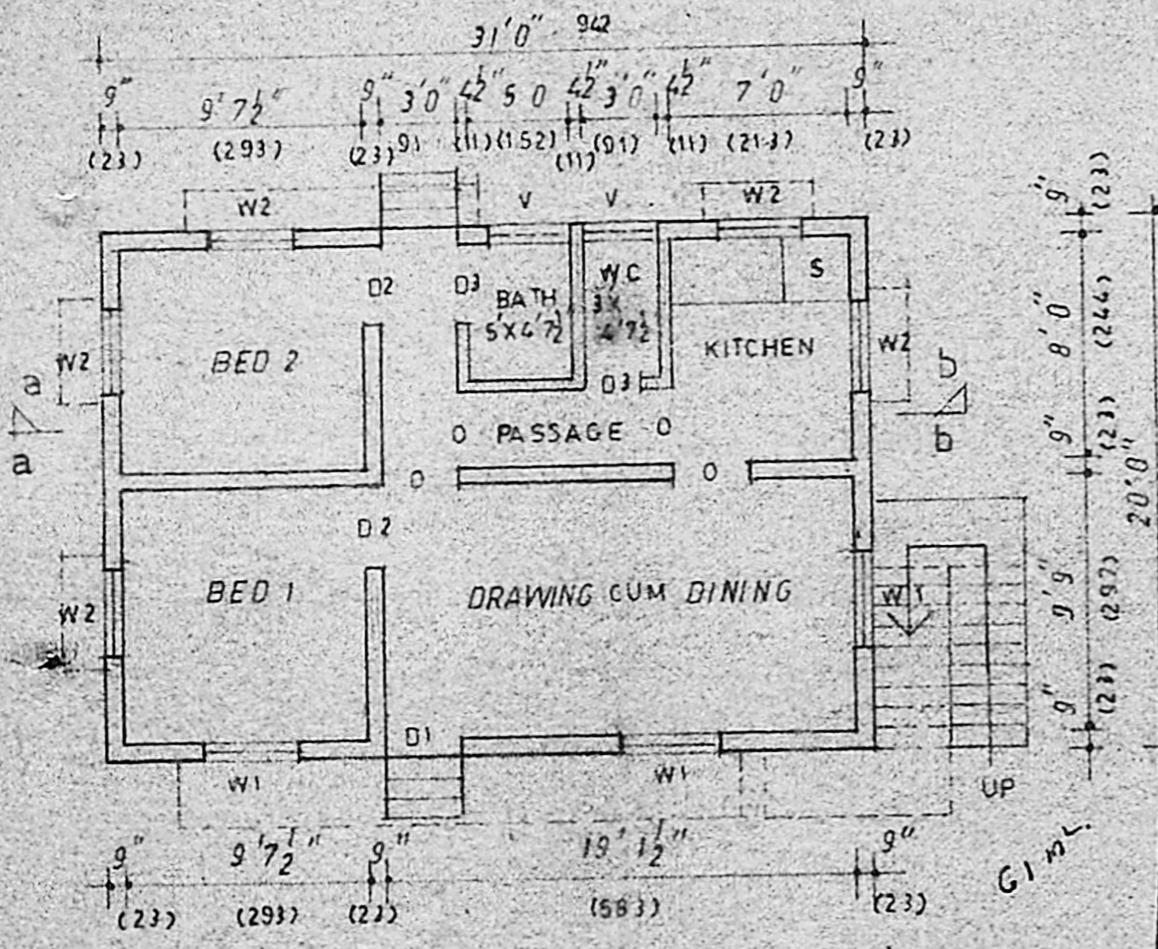

Planning Permit No. *A/281/80*
APPROVED
SUBJECT TO THE CONDITIONS IN THIS OFFICE LETTER.
No. *A/20505/89* 31-3/90
o/c. T. S. L. 2113/90
FOR MEMBER SECRETARY
MADRAS METROPOLITAN
DEVELOPMENT AUTHORITY
MADRAS - 600 008.

site plan 1/16" = 16'0" (1:200)

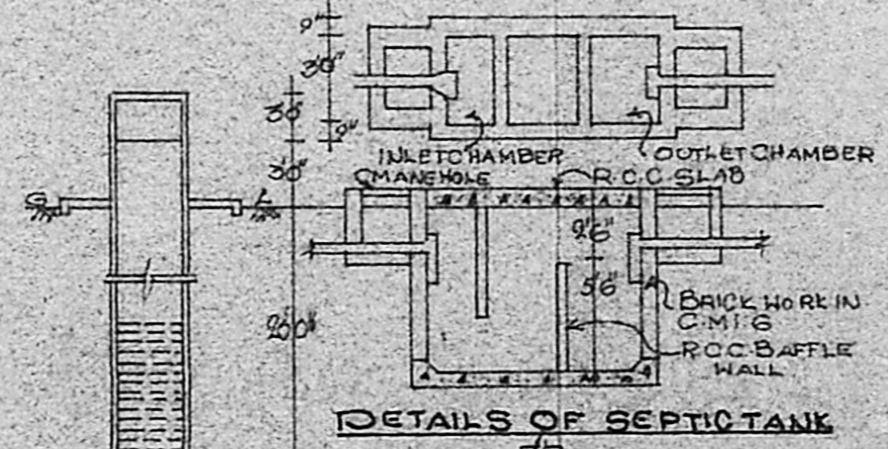

DETAILS OF SEPTIC TANK

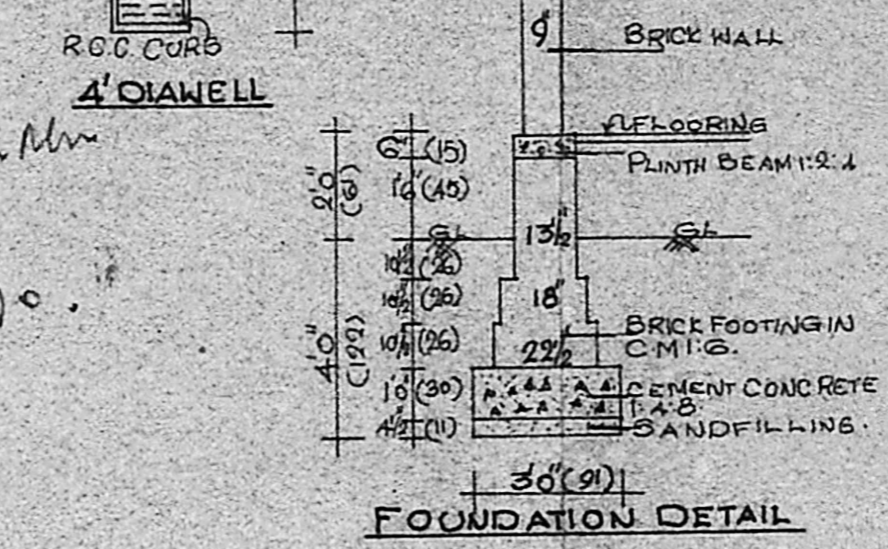

FOUNDATION DETAIL

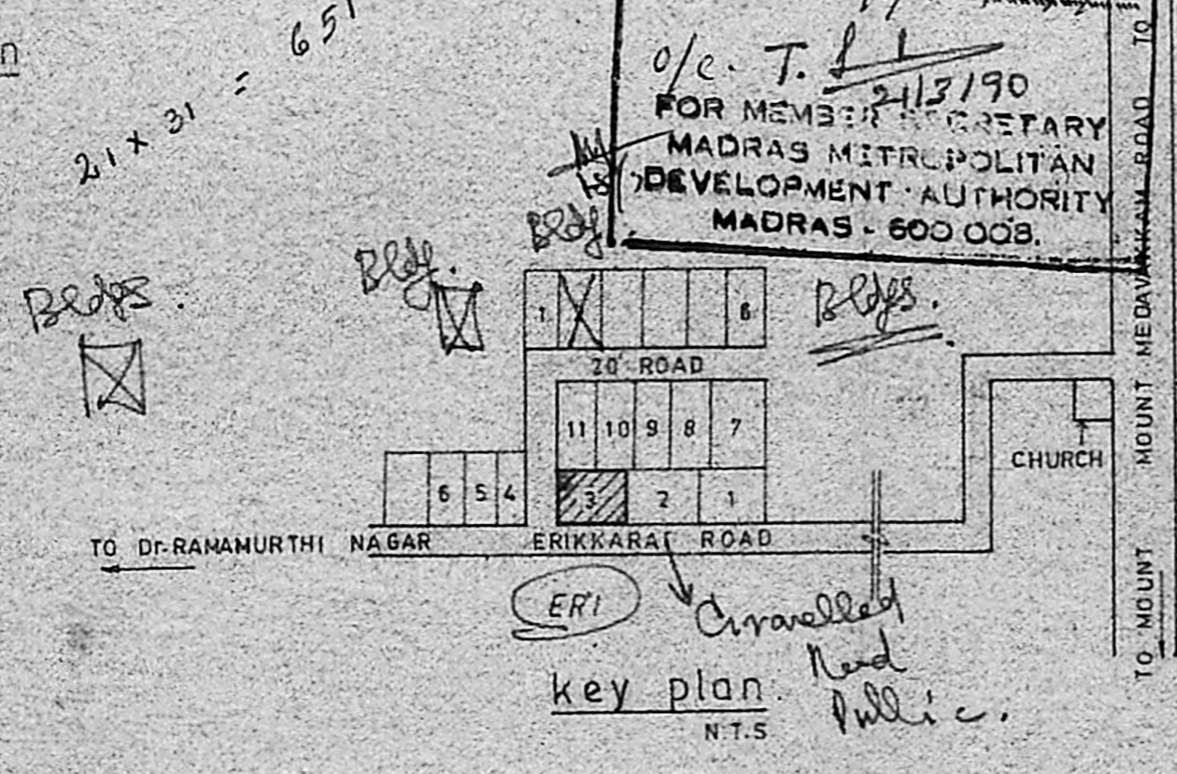

key plan N.T.S

OWNER *Amudh*

P.C.E.
P.C. GOWRI SHANKAR, B.E., S-18-66
Civil & Structural Engineer.
Class-I. Licensed Surveyor No: 257
Corporation of Madras
Off: 15/1, Govindan Road,
Near Srinivasa Theatre,
West Mambalam, MADRAS-3

*Inpection No
12/11/90*